







LEGENDA

----- CONFINI COMUNALI

 AMBITI DI TRASFORMAZIONE URBANISTICA

-  AREA PER ATTREZZATURE SPECIALISTICHE AL SERVIZIO DELLE FUNZIONI INSEDIATE - NUOVA MARINA
-  CENTRO DI FORMAZIONE CARIPLO-BANCA INTESA
-  AREA PER STRUTTURA ALBERGHIERA
-  CANTIERE NAUTICO
-  CAMPEGGIO "CITTÀ DI ANGERA"
-  AREA "S.G.I.M."

Città di Angera

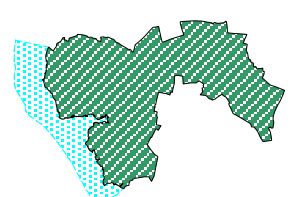

PIANO DI GOVERNO DEL TERRITORIO

*Documento di Piano*  
L.R. 12/05 art. 8

DETERMINAZIONI DI PIANO  
INDIVIDUAZIONE DEGLI AMBITI  
DI TRASFORMAZIONE URBANISTICA

Scala 1:7.500

PGT

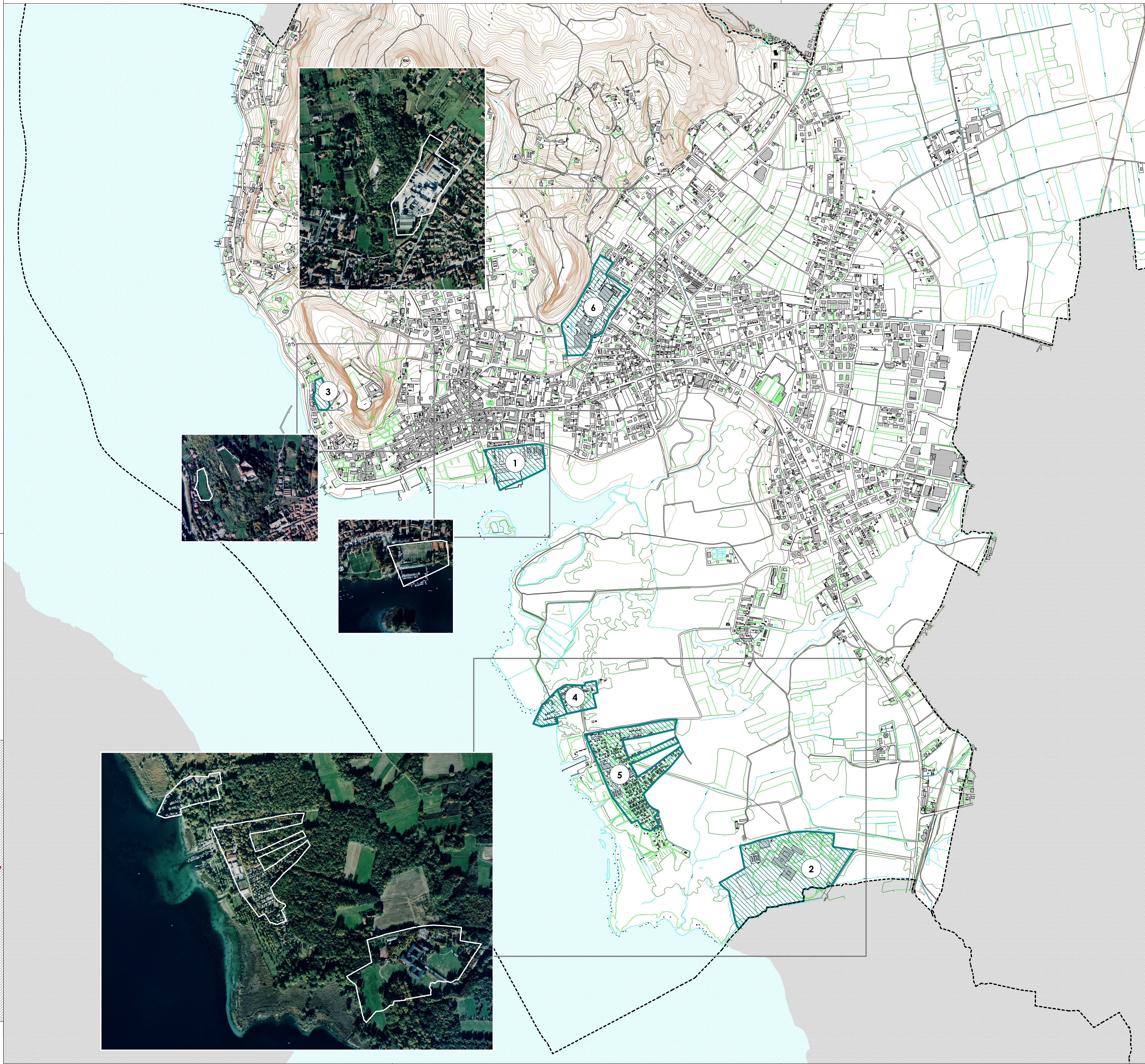
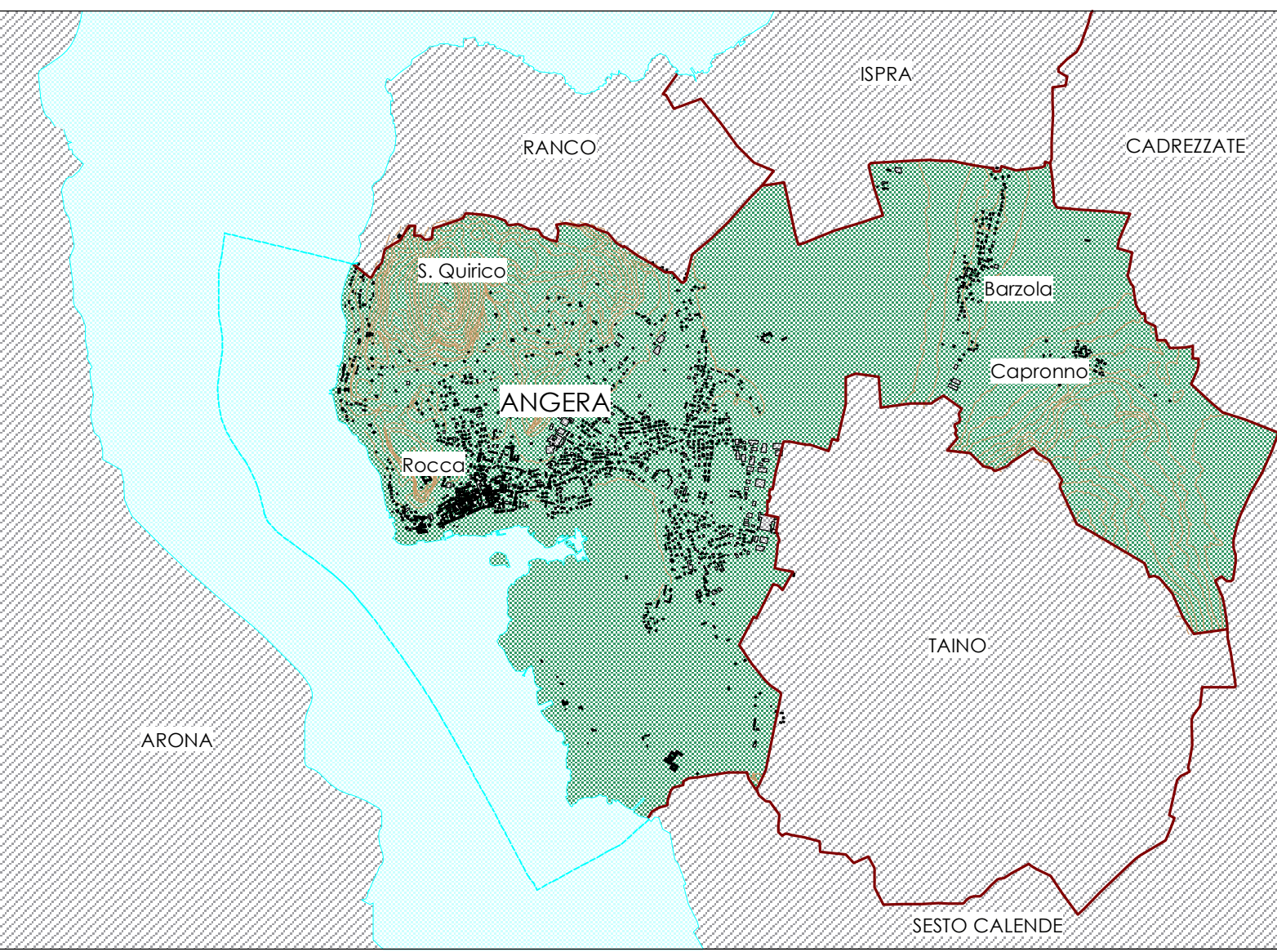

luglio 2010

progettisti  
Claudio Scillieri architetto  
Silvia Ghiringhelli architetto

elaborato  
DP 10.1